Antique bronze Opiumweight

- Material : bronze
- 5,3 cm high
- 3,3 cm wide and 4,1 cm deep
- 18th century
- Weight: 149 grams
- Originating from Burma
- Nr: G-125
- Price : 100 euro

Original Buddhas

Rielerweg 71-73
7416 ZB Deventer
The Netherlands
www.originalbuddhas.com
info@originalbuddhas.com
+31-6-22192241

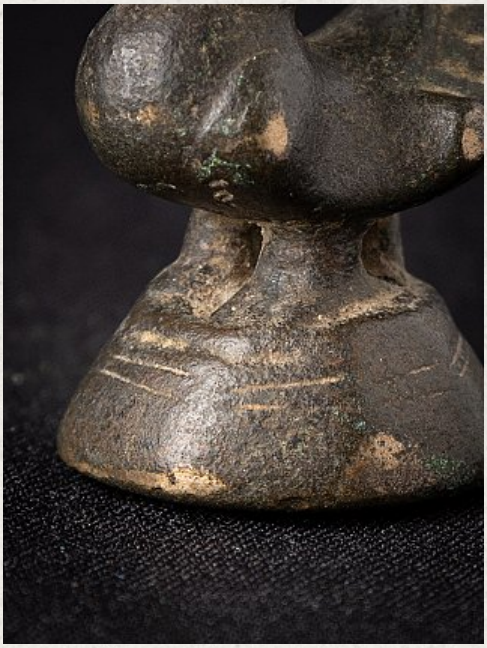

See on website