

15th century bronze Laos Buddha statue

- Material : bronze
- 21 cm high
- 15,2 cm wide and 8,6 cm deep
- Bhumisparsha mudra
- 15th century
- With inlaid silver eyes
- With Khmer (Cambodian) influences. The hair is typical Khmer, Bayon.
But the face and the silver eyes seem more Laos.
- The dating is confirmed with a TL-test, see pictures
- Originating from Laos
- Nr: 3631-10



Asian art

Rielerweg 71-73

7416 ZB Deventer

The Netherlands

www.burmese-art.com

info@burmese-art.com

+31-6-22192241

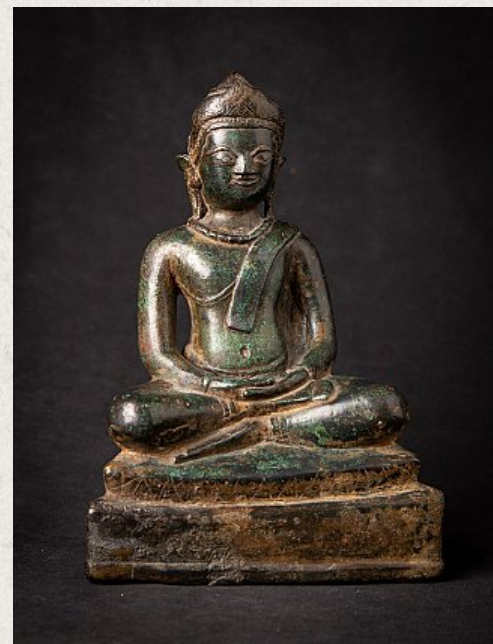
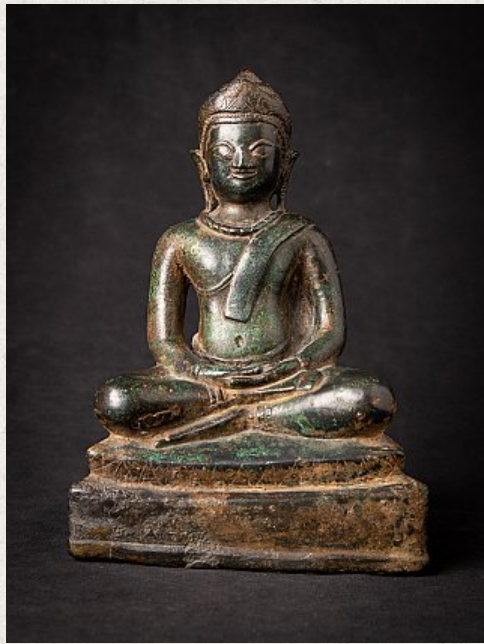

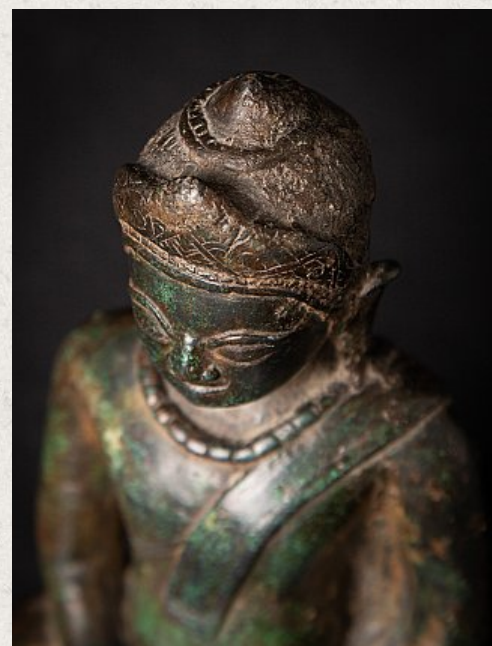
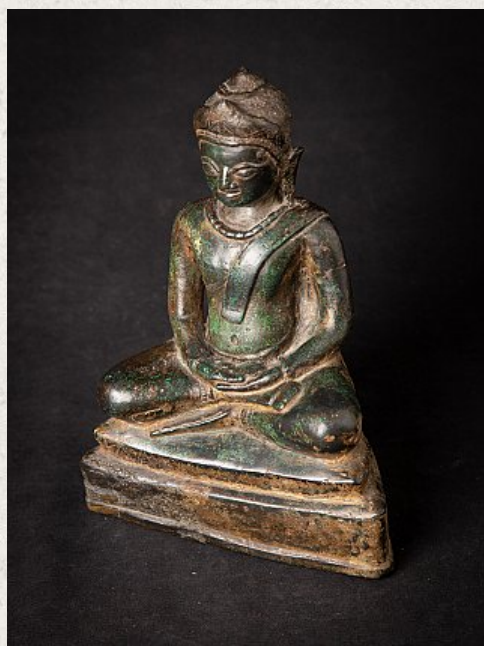
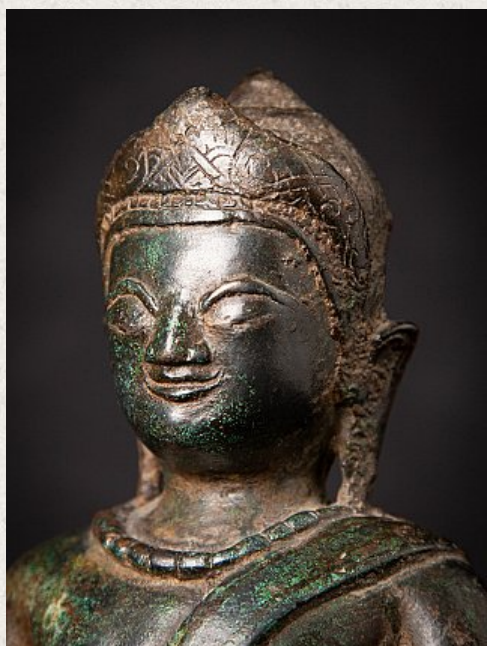
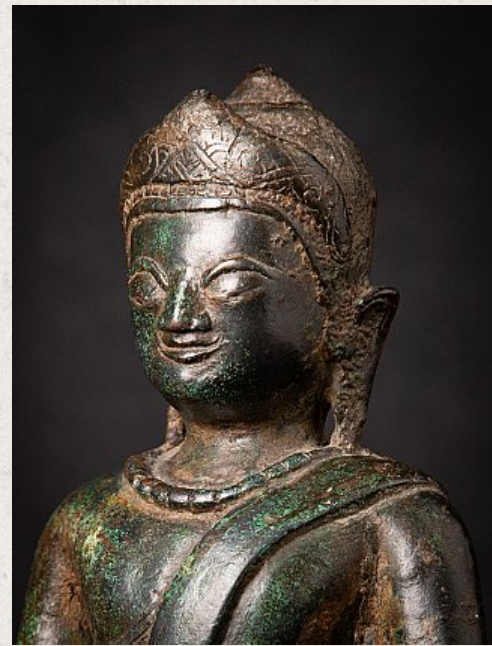
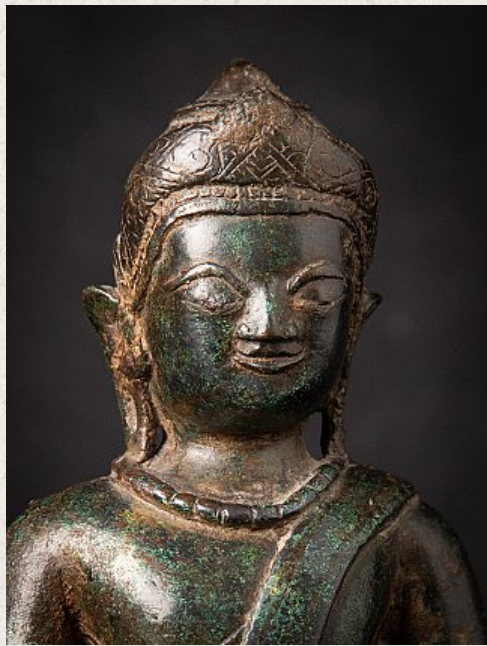
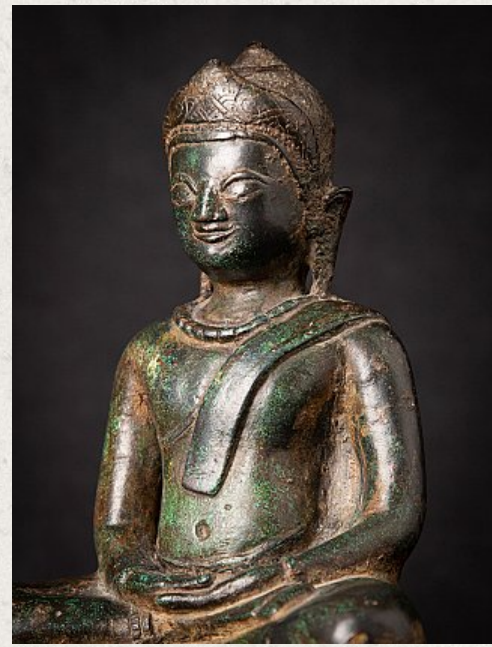
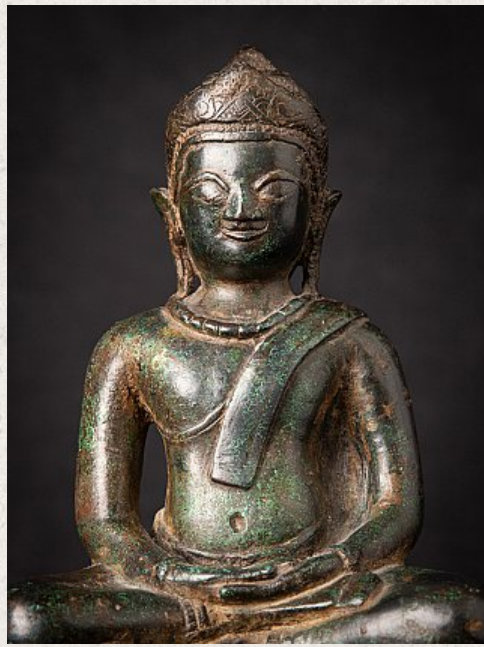
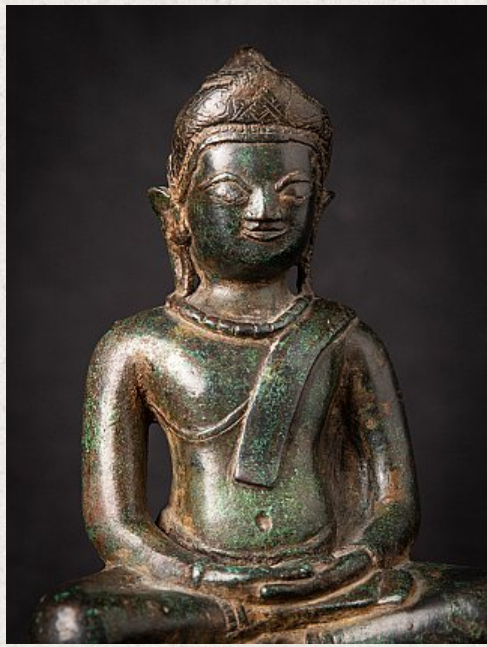

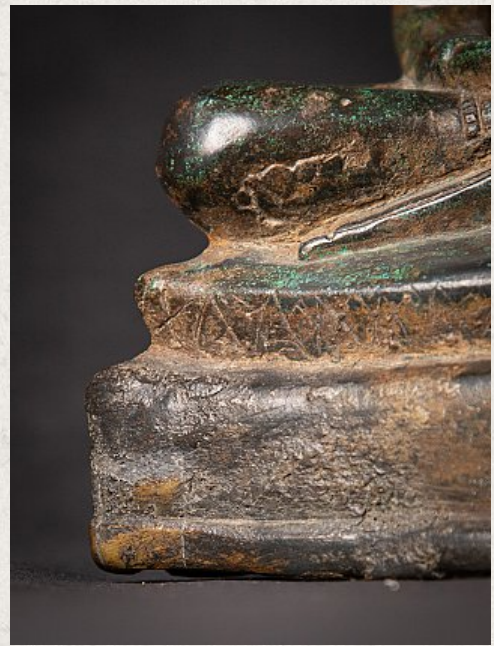
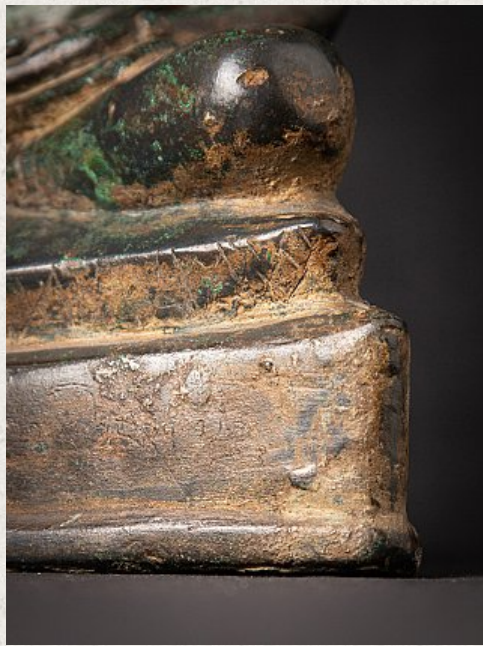
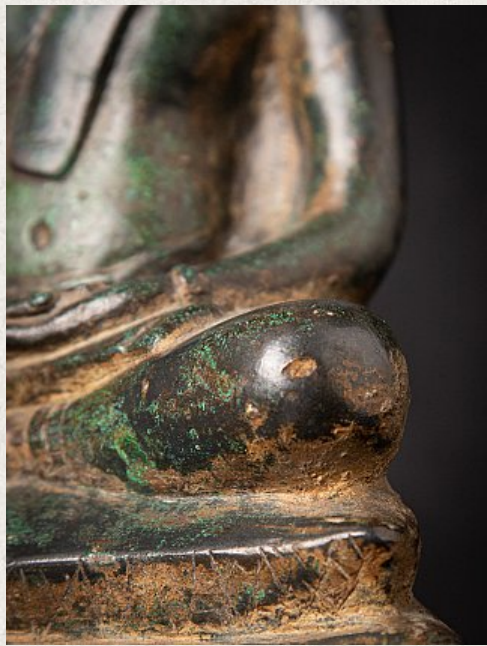
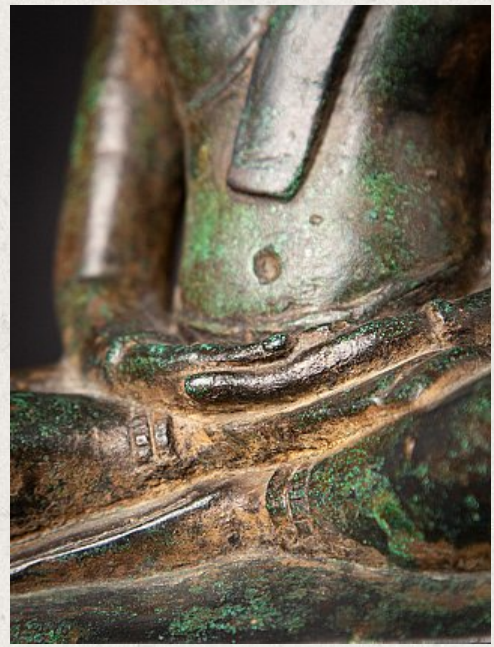
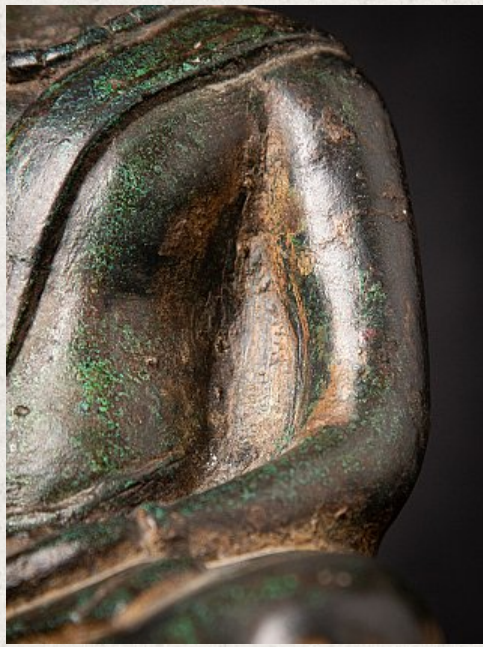
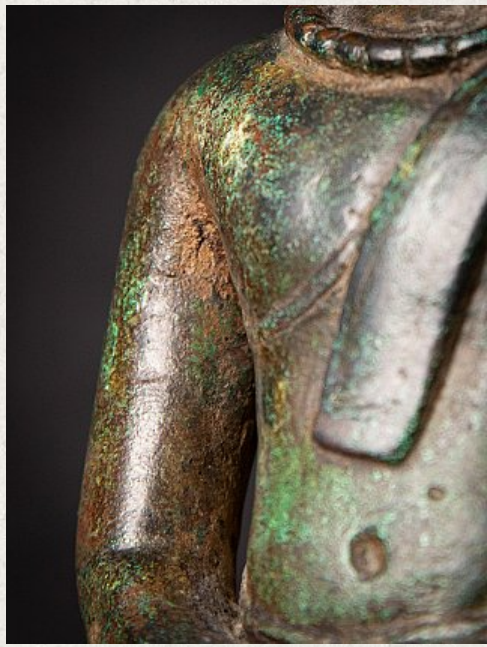

QED LABORATOIRE gedlaboratoire@qed.fr
 15, rue de l'Éclaircie d'Orléans 13001, Marseille Tel. 04 91 02 80 84 / 06 47 02 02 17

TEST DE THERMOLUMINESCENCE

RÉFÉRENCE : QED11N18-456

Provenance et époque présumées :
 Cambodge ou sud Laos
 (XV^e - XVI^e siècles après J.C.)

Description :
 Matériau : **Matériau céramique**,
 bricole constituée de terres cuivrées
 (matériau de la terre à la vier perdue)
 Hauteur : 21 cm

Présentation :
 à l'abri d'un sac en toile



Caractéristiques de Thermoluminescence :

Date archéologique :
 La Cp

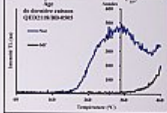

Conclusion de l'analyse :
 Les résultats obtenus sur le prélevement indiquent une cuisson dernière compatible avec l'époque et le matériau présumés.

L'âge de la dernière cuisson de prélevement se situe entre 400 et 500 ans (Est.)

Responsable de l'étude :
 Olivier Languin
 Responsable du Service
 de Diagnostic et de Contrôle des
 Matériaux de l'Institut de Recherche et de
 Restauration de l'Archéologie

Marsaille le 15/02/2023

QED LABORATOIRE, Laboratoire de Recherche et Développement de Thermoluminescence

See on website